# FACULTY OF COMPUTING

# SEMESTER 1 2024/2025

## SECR 1213 NETWORK COMMUNICATIONS

## SECTION 02

## PROJECT TASK 1

## LECTURER: DR. ISMAIL FAUZI BIN ISNIN

**GROUP FOUREVER**

| Student Name | Matric No. |
|---|---|
| LAM YOKE YU | A23CS0233 |
| GOE JIE YING | A23CS0224 |
| TEH RU QIAN | A23CS0191 |
| TAN YI YA | A23CS0187 |

## Ground Floor Plan

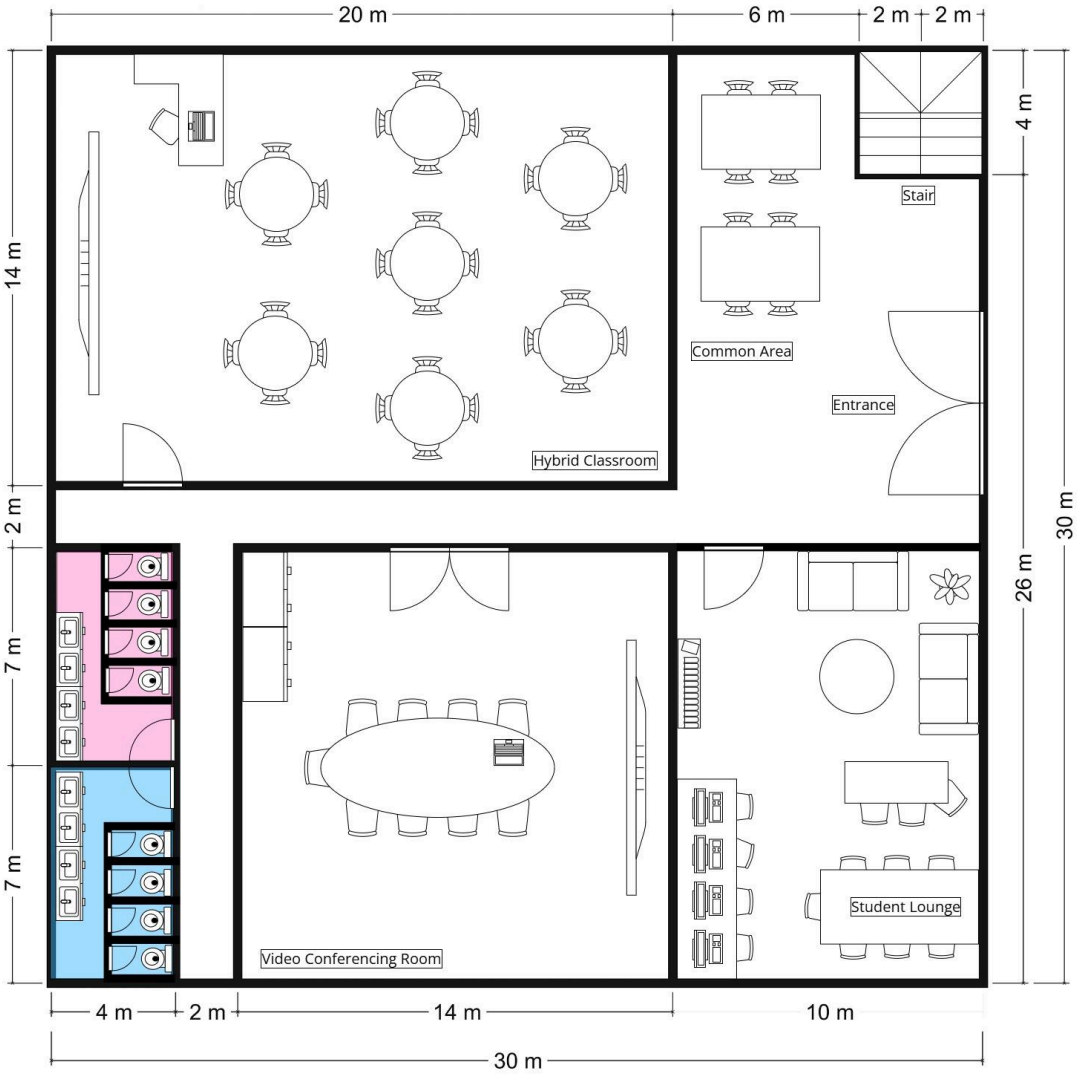


As you step into the ground floor, there is a common area on the right, offering students a comfortable space for relaxation and collaboration. To the left, a student lounge, measuring 10m x 14m, provides students with an ideal spot for studying and group discussions. Beside it is a video conferencing room that is 14m x 14m in size, designed for virtual meetings and interactive sessions. Conveniently located directly across from the video conferencing room, two restrooms ensure easy access for all.

**First Floor Plan**

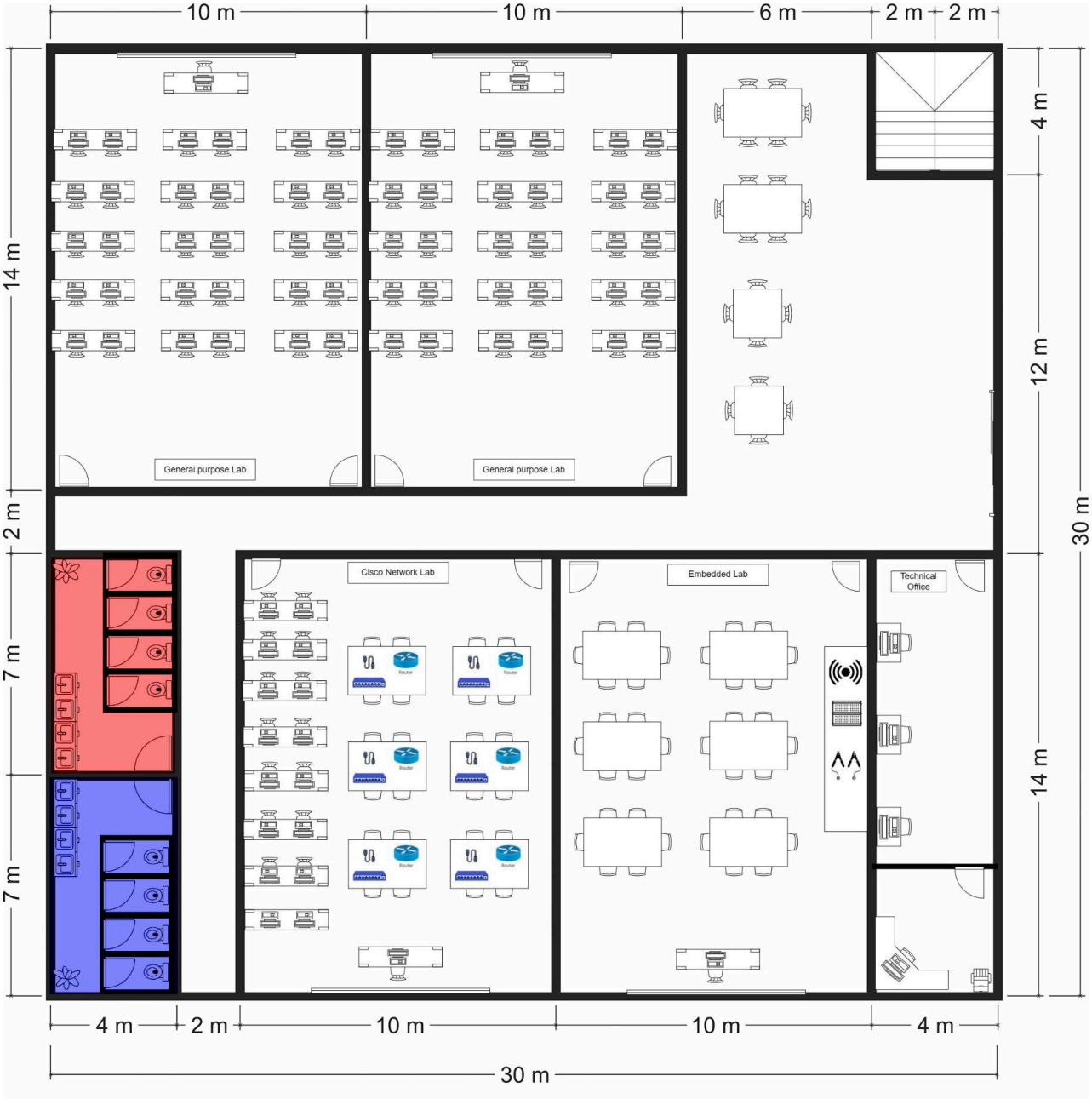


On the first floor, located all the 4 labs including two general purpose labs, a Cisco Network Lab and an Embedded Lab. Besides, considering that there would be technical issues that may require assistance, a room for IT staff is also added to the building.

**Meeting Minutes**

| | | | |
|---|---|---|---|
| **DATE/TIME** | | 31 Oct 2024 6.00pm | |
| **LOCATION** | | Online | |
| **AGENDA** | | Discussion for Task 1 | |
| **MEETING MC** | | Goe Jie Ying | |
| **ATTENDANCE** | | | |
| **NAME** | | **TIME** | **REASON FOR ABSENCE** |
| Goe Jie Ying | | 6.00 pm | - |
| Lam Yoke Yu | | 6.00 pm | - |
| Tan Yi Ya | | 6.00 pm | - |
| Teh Ru Qian | | 6.00 pm | - |
| **MINUTES** | | | |
| **NO.** | **ITEM DISCUSSED** | **IDEA/SUGGESTIONS AND PERSON GIVING IT** | **PERSON IN CHARGE & DATE** |
| 1 | Floor Plan & Design | Yoke Yu - Suggest the size of hybrid classroom and video conferencing room<br>Ru Qian - Suggest a common area<br>Yi Ya:<br>● Draft the floor plan on a tablet, then finalize it on a laptop.<br>● Recommend floor sizes and optimal restroom locations.<br>Jie Ying:<br>● Place all labs on the same floor for accessibility and efficiency.<br>Yoke Yu:<br>● Suggest dimensions for a hybrid classroom and a video conferencing room.<br>Ru Qian:<br>● Design a common area with seating and tables for relaxation and collaboration. | All |
| 2 | Software Used | Yi Ya - Use Freeform to sketch draft, then used Visual Paradigm<br>Ru Qian - Use Visual Paradigm | Yi Ya 31/10<br>Ru Qian 31/10 |

| | | | |
|---|---|---|---|
| 3 | Next Meeting | 2/11 - Progress Checking | All |
| 4 | Meeting Ended | 6.40 pm | All |